

7842 Filed This 14th day of Sept. 1971

And Recorded in Vol. 44 Page 69 at 4:00 P.M.

Ollie Farnsworth
Registered Professional Land Surveyor, Greenville County, S. C.

Note: Plot amended to show New line for
1.73 Acres tract. Sept. 11, 1971
John A. Simmons, Reg. Surveyor #2212.

SEP 14 4 00 PM '71

OLLIE FARNSWORTH
R.M.C.

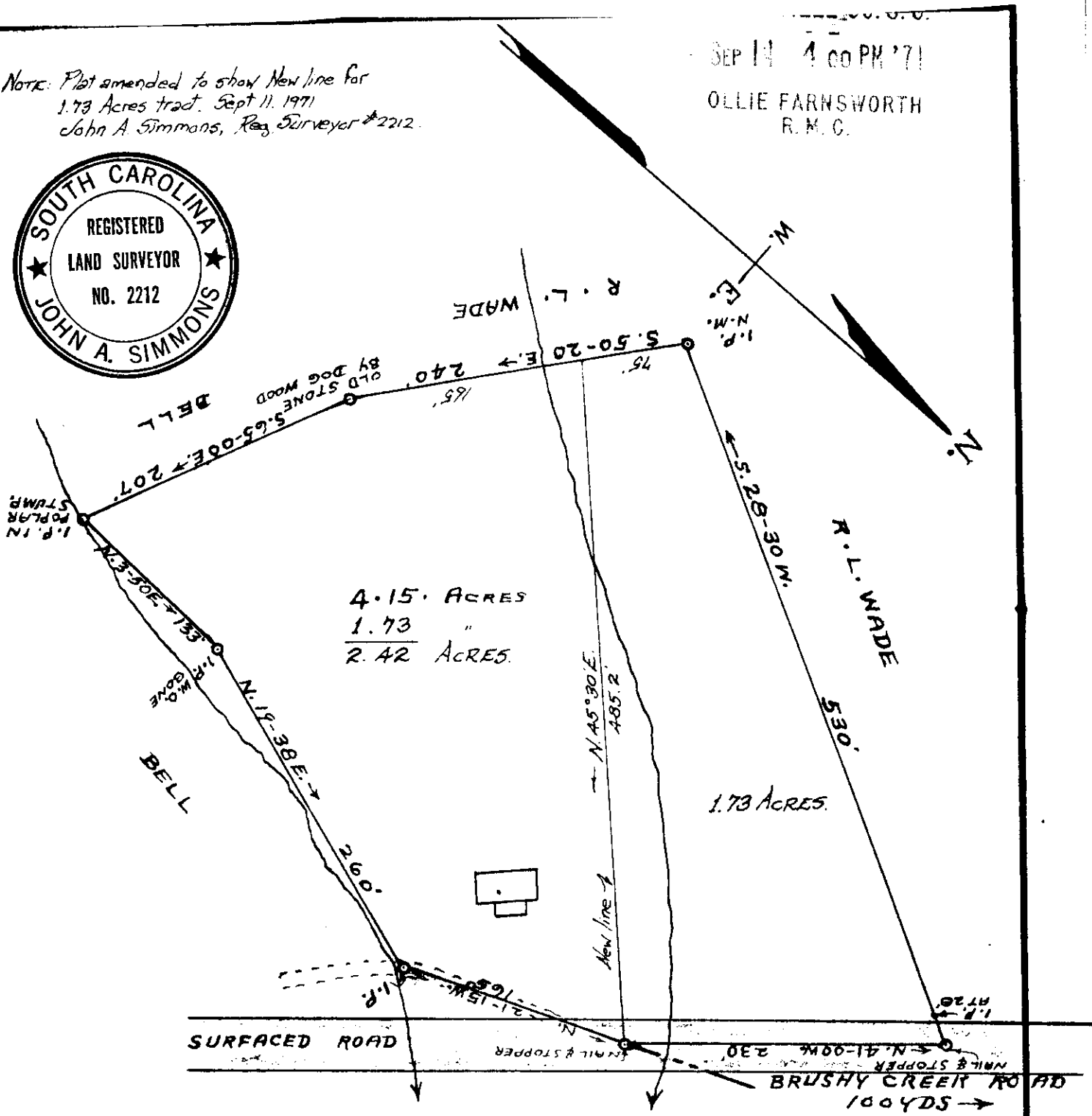

4.15 ACRES
1.73 "
2.42 ACRES.

1.73 ACRES.

PROPERTY OF

MARION • M • & • LUCILE • D • BISHOP.

LOCATED ONE MILE EAST FROM BRUSHY CREEK CHURCH

CHICK SPRINGS • TOWNSHIP • GREENVILLE • COUNTY.

SOUTH • CAROLINA •

SCALE: 1" = 100 • FEET • MAY • 7 • 1953 •

SURVEYED MAY • 5 • 1953 •

4L-69

7842

H. S. BROCKMAN, REG. SURVEYOR.
GREER, S. C. - NO. 959.

RECORDING FEE
PAID \$ 50⁰⁰

